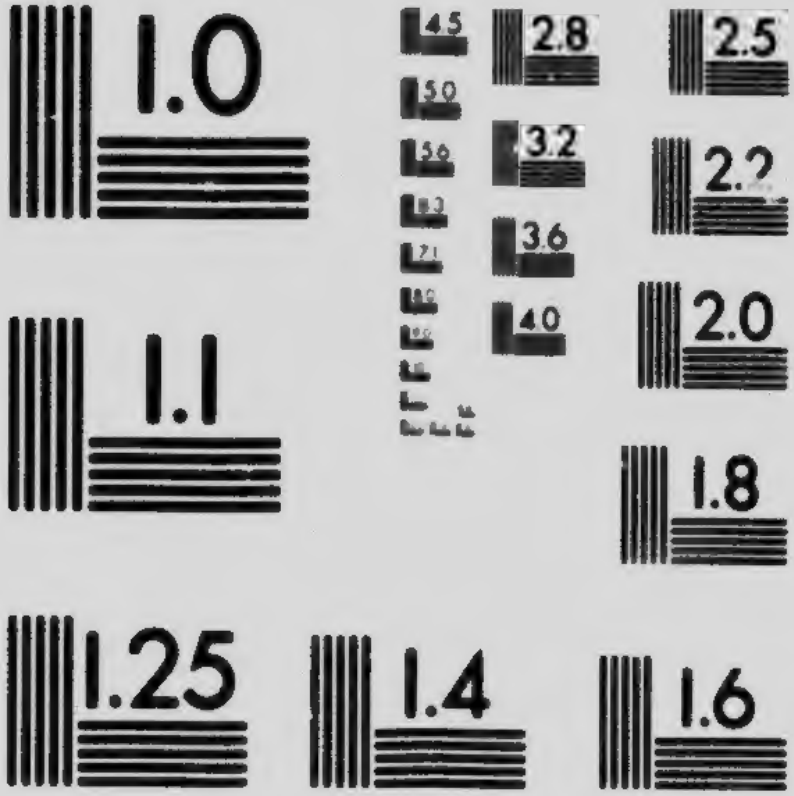

MICROCOPY RESOLUTION TEST CHART
NATIONAL BUREAU OF STANDARDS
STANDARD REFERENCE MATERIAL 1010a
(ANSI and ISO TEST CHART No. 2)

DOMINION EXHIBITION
HALIFAX, NOVA SCOTIA, 1906

FINE ARTS DEPARTMENT

Under the Patronage of the Royal Canadian Academy of Arts, and under the Management of the Halifax Local Council of Women, assisted by two Commissioners appointed by the Royal Canadian Academy, Mr. F. M. Bell-Smith, R. C. A., Pres. O. S. A., Toronto, and Mr. Edmund Dyonnet, R. C. A., Montreal.

McAlpine Pub. Co., Ltd., Halifax, N. S.

708.9-1
1906

Catalogue.

EXPLANATION:

R. C. A.—Royal Canadian Academician.
A. R. C. A.—Associate of the Royal Canadian Academy.
O. S. A.—Member of the Ontario Society of Artists.
C. M. G.—Companion of St. Michael and St. George.

ATKINSON, W. E., A.R.C.A., O.S.A.—[illegible] Durie St., Toronto Junction, Ont.

1 October Moon $200
2 The Departure 100

BANK, T. LISNEY, O.S.A., (Sculptor)—310 Jarvis St., Toronto.

3 The Round-up. Basrelief $100

BARNSLEY, J. M.—Care of W. Scott & Co., Montreal.

4 Cliffs at Havre $125
5 St. Malo 125
6 Eastern Point Lighthouse 200
7 Rocky Point, Gloucester, Mass. 200

BEATTY, J. W., A.R.C.A., O.S.A., 36½ King St., Toronto.

8 In the Laurentians. Loaned by the Ontario Govt.
9 Homeward $200

BELL-SMITH, F. M., R.C.A., Pres. O.S.A.—336 Jarvis St., Toronto.

10 State Funeral of Sir John Thompson, Premier of Canada. (This picture, which contains portraits of many distinguished representatives of church and state, represents the scene in St., Mary's Cathedral, Halifax, Jan. 3rd, 1895) . $2000
12 London: Looking up Ludgate Hill to St. Paul's. 300
13 Evening Glow in the Selkirks 50
[illegible] The Coast Guard Station, Cornwall, England.. 50

5-1 Can

THE DEPARTURE — W. E. ATKINSON, A.R.C.S., O.S.A.

IN THE LAURENTIANS — J. W. BEATTY, A.R.C.A., O.S.A.

COAST GUARD STATION, CORNWALL, ENG. F. M. BELL-SMITH, R.C.A.

LONDON: LOOKING UP LUDGATE HILL TO ST. PAUL'S.
F. M. BELL-SMITH, R. C. A.

PRIGDEN, F. H. O.S.A.—92 Bay St., Toronto.

15 The Silver Stream $100
16 Autumn on the Hills..... 75
17 Moonrise 30

BRITTON, HARRY—229 Howland Ave., Toronto.

18 Spring $150

BROWNELL, FRANKLYN, R.C.A., 124 Wellington St., Ottawa

19 Reverie $500
20 The Romance 100
21 Fog Lifting, Baie St. Paul 110

BRYMNER, W., R.C.A., O.S.A.—57 Adelaide St., E. Toronto.

22 Clouds and Sunshine $300
23 Little Girl in Red..... 250
24 I[illegible]ol Shade 200
25 Summer 50
26 Old Mill 75

CARLYLE, FLORENCE, A.R.C.A., O.S.A.

27 The Tiff (Loaned by the Ontario Government).
27a Like Unto a Flower 300

CHALLENER, F. S., R.C.A., O.S.A.—57 Adelaide St., Toronto.

28 Milking (Loaned by the Ontario Government).
29 Indians Spearing Fish by Torchlight.....$400
30 The Haymaker 150
32 The Farmer's Daughter 50

CHAVIGNAUD, GEO, O.S.A.—Meadowvale, Ont.

33 A Brittany Lane .....$ 50
34 Fishing Boats 65

CHESLEY, J. L.—7 Victoria Road, Halifax.

35 King Edward VII.
36 Miniature.
37 Portrait in Crayon.

THE SILVER STREAM F. H. BRIGDEN, O.S.A.

CLELAND, M. A.—15 Souvenir Ave., Montreal.

38 Elsie (Pastel .....$ 60

COBURN, F. S.—Care of H. Morgan, Montreal.

39 Dutch Interior $300

COCHRANE, BERTHA L.—265 University St., Montreal.

40 Sketch at North Hatley.

CRUIKSHANK, W., R.C.A., O.S.A.—Toronto Arcade, Toronto.

41 Ploughing; Lower St. Lawrence $500

CULLEN, MAURICE, A.R.C.A.—3 Beaver Hall Square, Montreal.

42 March $250
43 Quebec 150
44 First Snow 75
45 Winter Road 150
46 Early Morning; Quebec 50

CUTTS, W., O.S.A.—45 Blecker St., Toronto.

48 Coming Storm 75

DE FORREST, H. I.—Vancouver, B. C.

49 Jervis Inlet $200

DYONNEL, EDMUND, R.C.A.—9 University St., Montreal.

50 Boy Playing a Mandolin $150
51 Returning Home 125
52 Cottage by Moonlight 125
53 Portrait; Chas. Gill, Esq.

EASTLAKE, MRS.—2 Cheyne Row Chelsea, London.

53*a* Treasure Trove
53*b* The young Sailors, Loaned by Mrs. I. F. Stairs, Halifax.
53*c* White Hen and Girl in Pink, Pastel.....$ 35
53*d* Pastel 15

OCTOBER IN THE KENT LOWLAND — A. M. FLEMING, O.S.A.

THE FOG BELL — R. T. GAGEN, A.R.C.A., O.S.A.

EASTLAKE, MRS.—*Continued.*

53e Pastel ..... $ 15

53f Collection of Enamels.

FLEMING, A.M., O.S.A.—Chatham, Ont.

54 October in the Kent Lowland $200

55 Low Tide 200

FORSTER, J. W. L.—Manning Arcade, Toronto.

56 Portrait of the Artist's Mother.

FRANCHERE, J. C., A.R.C.A.—60 St. Denis St., Montreal.

57 Country People $150

58 A Girl in Japanese Costume..... 150

59 After the Bath 90

GAGEN, R. T., A.R.C.A., O.S.A.—165 King St., W. Toronto.

60 The Fog Bell.....$100

61 Manana 100

GAGNON, CLARENCE.—Care of H. Morgan, Montreal.

62 Early Morning $200

63 A Frugal Meal 300

64 Evening 500

GORDON, F. S.—28 King St., W. Toronto.

65 Early Snow .....$ 50

GRAHAM, J. L.—A.R.C.A.—Care of Johnson & Copping, Montreal.

66 Carting Sand .....$ 75

67 Milking Time 50

GRANT, J. L.—O.S.A.

68 Tea-time $200

GREENHAM, Elvina K.—374 Greene Ave., Montreal.

69 A Soldier .....$ 45

THE INTRUDER — FRED S. HAINES, O.S.A.

IN AUGUST'S GLOW — ELIZABETH A. McG KNOWLES, O.S.A.

GRIER, E. WYLY, R.C.A., Vice-Pres. O.S.A., Imperial Bank Chambers, Toronto.

70 Portrait of Mrs. Parkyn Murray.

71 Little Patriot $200

HAGARTY, CLARE S., A.R.C.A., O.S.A.—13 Spadine Road, Toronto.

72 Washing Day.

HAHN, GUSTAV, R.C.A.—Toronto.

73 Easter Lilies ..... $ 50

HAINES, FRED S., O.S.A.—Meadowvale, Ont.

74 The Intruder $100

HAMMOND, JNO., R.C.A.—Care of W. Scott & Sons, Montreal.

75 Belfry of Bruges $200

76 Barges 200

77 Sheep Ranch, Calgary, Alberta 65

HOWARD, A. H., R.C.A.—Toronto.

92 Design for pages of a Book (Poppies and Violets).

HARRIS, ROBERT, C.M.G., R.C.A.—Art Association, Montreal.

78 Portrait of Mrs. Robert Harris $750

79 "A thought ungentle canna be the thought of Mary Morrison" 500

HEBERT, PHILLIPE, C.M.C., R.C.A.—34 Labelle St., Montreal.

80 "L'Inspiration" (Bronze) $100

HILL, KATE F.—Rockingham, N. S.

81 Duncan's Cove ..... $ 25

82 Old Canal, France 35

83 Nasturtium 10

84 Daffodils 10

EVENING ON THE THAMES F. McG. KNOWLES, R.C.A.

HILL, KATE F.—*Continued.*

85 Pelargoniums ..... $ 9
86 Canal Crécy en Brie 15
87 Rose Garden 15
88 Willow Pond 15

HILLYARD, CARRIE L., A.S.A., 9 Saltar St., Toronto.

89 The Choristers $200

HOPE, WM., R.C.A., Art Association, Montreal.

90 Evening $500

HUDSPETH, R., Lennoxville, P. Q.

91 Case of Miniatures

JEFFREYS, C. W., O.S.A.—"Star," Toronto.

93 March on the Hilltop ..... $ 50

KIMBER, HELEN D.—Sydney, Cape Breton.

94 Golf Links, Adirondacks ..... $ 20
95 A Golden-rod Marsh 20
96 Mira, C. B. 15
97 Mira Valley, C. B. 15
98 Big Ridge, Mira, C. B. 12
99 Sydney 10
100 Black Rock, Louisburg 10
101 Evening 10

KNOWLES, ELIZABETH A. McG., O.S.A.—34 Bloor St., W. Toronto.

102 In August's Glow $175
103 The Farmyard Pump 25

KNOWLES, F. McG., R.C.A.—340 Bloor St., W. Toronto.

104 Incoming Tide $100
105 Evening on the Thames 250
1106 On the Beach, Percé 100
107 Study the Carnation 100

GORGE IN THE ROCKY MOUNTAINS

MARMADUKE MATTHEWS, R.C.A., O.S.A.

LOMAR, LORNA, 45 St. Sacrament St., Montreal.

108 Portrait $150
109 Sweet Sixteen 50

MacMILLAN, P. Q.—352 St. Catherine St., W. Montreal.

110 La Penserosa $200

MacPHERSON, K. R.—229 Stanley St., Montreal.

111 On the Lower St. Lawrence..... $ 75
112 The Old Trout Pond..... 75
113 The Seventh Hole 50
114 The Red Farm 125

MANLY, C. MACDONALD, A.R.C., O.S.A., Yonge St., Arcade, Toronto.

115 A Hill Town in Nova Scotia ..... $ 75
116 Pine Clad Hill, St. Martin's, N. B..... 60

MARTIN, T. MOWER, R.C.A., A.S.A.—Toronto.

118 November $250
119 On a Scotch Moor $100

MATTHEWS, MARMADUKE, R.C.A., O.S.A., Brendale, Ont.

120 Gorge in the Rocky Mountains..... $125

McNICOLL, HELEN G.—3 Cote St., Antoine Rd., Montreal.

121 Old English Court ..... $ 90
122 Girl in the Sun 50

MORRICE, J. W.—Paris.

123 The Public Gardens, Venice. Loaned by E. B. Greenshields, Esq.

MORRIS, EDMUND, A.R.C.A., O.S.A.—471 Jarvis St., Toronto.

124 Quebec $200

THE IRIS GEORGE AGNEW REID, Pres. R.C.A., O.S.A.

MUNTZ, LAURA, A.R.C.A., O.S.A.—6 Beaver Hall Sq., Montreal.

125 The Passing Dream $250
126 Study of a Child 150
127 The First Daffodil 150

NEILSON, H. IVAN.—Care of Johnson & Copping, Montreal.

131 The Bonnie Muirland $125
132 Where gushing Floods roar over the Lynn 125

NELSON, MARION, O.S.A.—St. Catherines, Ont.

133 Beth and Her Pets $100

REID, GEORGE AGNEW, Pres. R.C.A., A.S.A.—435 Indian Road, Toronto.

134 The Iris $1000
135 A Castle in Spain 200
136 The Twilight of Life 800
137 Youth and Age 500

REID, MARY H., A.R.C.A.—435 Indian Road, Toronto.

138 Roses ..... $ 25
139 Hills in Autumn 25
140 Roses (Golden Gate) 100

ROLPH, J. T., A.R.C.A., O.S.A.—Queen Hotel, Toronto.

142 In the Midst of Life ..... $ 75

ROSENBURG, H. M.—Halifax.

143 A Dreamer $100
144 Reveries 100
145 The Hills of Petite Riviere, Nova Scotia. $150
146 In the Shadow 75

RUSSELL, G. HORNE.—25 d'Archer St., Montreal.

147 Fall Ploughing $125

SEATH, ETHEL.—9 University St., Montreal.

148 Pen and Ink Sketch

A DREAMER H. M. ROSENBURG

SMITH, WILLIAM, A.R.C.A., O.S.A.—St. Thomas, Ont.
149 Sunset at Sea $300

SPURR, GERTRUDE E., A.R.C.A., O.S.A.—248 Gerrard St., Toronto.
150 The Vale of Tintern. Loaned by the Ontario Government.
151 Fairy Glen Bettwys-y-Caed.....$125

STAPLES, O. P., O.S.A.—69 Hogarth Ave., Toronto.
152 Haymaking ....$ 50

ST. CHARLES, JOS., A.R.C.A.—473 St. Hebert St., Montreal.
154 A Member of the Red Cross.....$ 60

SUZOR-COTE, M. A.—125 Berri St., Montreal.
155 State Life ....$ 75
156 Cernay la Ville..... 125
157 Bay of Margot 125

TULLY, S. S., A.R.C.A., O.S.A.—36 Toronto St., Toronto.
158 The Green Chain $200

VERNER, F. A., A.R.C.A., O.S.A.—417 Palace Rd., London, Eng.
159 Bison $300

WATSON, HORNER, R.C.A., O.S.A., Dover, Ont.
160 The Crossing $1000
161 Elm Tree Ford 500
162 The Wayside Inn 1000

WILKINS, LOUISA A.—Windsor, N. S.
163 Daisy—The Young Guernsey ....$ 10

WRINCH, MARY E., O.S.A.—95 Charles St., Toronto.
164 Case of Miniatures, (a) Portrait; (b) Portrait; (c) The Pink Bow.

THE VALE OF TINTERN — GERTRUDE E. SPURR, A.R.C.A., O.S.A.

BISON — F. A. VERNER, A.R.C.A., O.S.A.

WORK BY AMATEURS.

ALLEN, S. E.—Yarmouth, N. S.

1 Water Color Painting

ALLEN, F. L.—Yarmouth, N. S.

2 Design for Book Cover.

BURCHELL, LAVINIA T.—South Nelson, N. B.

3 Oil Painting.
4 Oil Painting.
5 Oil Painting.

CAHAN, LOIS T.—Young Avenue, Halifax.

6 Carving.

CARROL, S. A.—Pictou, N. S.

7 Landscape.
8 Landscape.
9 Marine.
10 Portrait.
11 Water Color Drawing.
12 Water Color Drawing.

ENGLISH, MRS. M. A.—Windsor, N. S.

17 King's College, Windsor.
18 King's College, Windsor.
19 The Avon Brook.

GULLIVER, L. K.—Truro, N. S.

20 Family Record.

GAY, ARTHUR.—Dartmouth, N. S.

21 Carving.
22 Carving.

HOLLAND, J. H.—172 Pleasant St., Halifax.

23
24

INGLIS, CATHARINE.—50 Robie St., Halifax.

25 Pansies.
26 A Basket of Eggs.
27 Still Life.

LANE, R. A.—98 Sackville St., Halifax.

28 On the North West Arm.
29 Study of Carnations.
30 Richmond and Bedford Basin.

LAYTON, E. M.—New Glasgow.

32 Water Color.

LEAVITT, R. F.—7 Victoria Road, Halifax.

33 Sketch on North West Arm, Halifax.
34 Sketch.
35 Sketch.
36 Sketch.
37 Ideal Head.

LE NOIR, CORNELIA W.

38 Design for Wood Carving.
39 Carving.

MASON, D. A.—Halifax.

40 Marine view worked on silk.
41 Marine worked on silk.

McCAFFREY, K. F.—33 Kempt Road, Halifax.

43 Carnations and Moss Rose Buds.

MACDONALD, BLANCHE E.—93 Pleasant St., Halifax.

44 Apple Blossoms.
45 Geraniums.
45 Halifax from Park.
47 Park Gates Halifax.
48 "Beer and Cheese."
49 North West Arm.

MACDONALD, CONSTANCE.—Church St., Antigonish.

50 Cover Design for the "Prospector."
51 Helen.
52 Betty.
53 Head-piece for the "Prospector."
54 Tail-piece.
55 Pencil Design.
56 Pen and Ink Landscape.

McLENNAN, LOUISE B.—Sydney, C. B.

57
58
59
60
61
62
63

McKEE, H.—39 Edward St., Halifax.

64
65

QUINAN, JOSEPHINE.—30 Coburg Road, Halifax.

66 Richmond.
67 A Winter Sunset.
68 Halifax Harbor.
69 Golden Gates.
70 Herring Cove.
71 Head of North West Arm.
72 Solitude.

RAYNES, H.—16 Gottingen St., Halifax.

73 Water Color.
74 Pastel.
75 Drawing in Monochrome.
76 Drawing in Monochrome.
77 7 Designs.

ROBERTSON, MADGE E.—Rothesay, New Brunswick.

78 In a Garden.
79 Devonshire Docks, Bermuda.
80 Paget, Bermuda.
81 Salt Kettle, Bermuda.
82 Hazelwood, Boston.

RICHARDS, MISS W. R.—Halifax.

83 Landscape.

TULLY, ETHEL.—66 Gerrish St., Halifax.

84. Monochrome.
85 Monochrome.
86 Monochrome.

THOMAS, JAMES G.—West Young St., Halifax.

87 Shoeblack.
88 Still Life.
89 Deer.
90 Hawk.
91 Moose.
92 Landscape.
93 Irish Girl.
94 Horse's Head.
95 Gordon Setters.

UNIACKE, Helen.—Halifax.

96 Miniature Portrait.
97 Study of an old Fisherman.
98 Girl's Head.

WHITMAN, MILDRED.—Pleasant St., Halifax.

99 Wood Carving.

WOLFE, MABEL A.

100 Oilcloth Design.
101 4 Pencil Sketches.

WOODWORTH, A. H.—Dartmouth, N. S.

102 Design for Staircase Window.
103 Design for Ceiling.
104 Design for Church Window.
105 Design for Bookcase.
106 Design for Pressed Brick.
107 Design for Wrought Iron.

WILE, CORONA E.—Bridgewater.

108 Old Fashioned Home.
109 Pansies. Charcoal.
110 The Weaker Sex. Pen and Ink.

A GREY DAWN W. S. BEATTY